

news

in Brief

The Company will again be present at Chelsea Flower Show this year, held as usual in the Royal Hospital Gardens, Chelsea, 20th/23rd May 1969.

Our stand will incorporate many of the company's extensive range of products, of particular interest to the garden trade and enthusiast.

A large interest is always shown in our stand and this year again, we welcome old and new friends to visit us.

We hope for better weather than we saw last year to make a satisfactory week for the thousands who come to this central show-piece of the gardening year.

The Gardening Centre at Syon Park, Brentford, Middlesex was formerly opened on the 12th June, 1968 by Her Majesty Queen Elizabeth the Queen Mother. Marshalls of Halifax have been extremely interested in the development of this area as the first Gardening Centre and a considerable amount of Marshalls products were given to the Centre for display in and around the park and within the selling area.

A permanent stand displaying our products is at present in course of erection to display our products fully to the many thousands of visitors who will visit the Gardening Centre this Spring and Summer.

HOLIDAYS

The Concrete Works and Quarries of S. Marshall & Sons Ltd., will be closed on the following dates:

Spring Holiday May 26th and May 27th.
Summer Holiday July 12th to the 19th.

Marshalls (Teesside) Ltd. will be closed on the following dates:

Spring Holiday May 26th & May 27th

Recent Contracts supplied:—

FLAGS to the M.62 Pennine Motorway.

KERB AND CHANNEL to the M.1 Motorway, Darton to Wakefield.

KERB AND CHANNEL to Stanningley By-Pass
KERB AND CHANNEL to A.1 Birtley By-Pass, Co. Durham.

YORK STONE FLAGS to Blackfriars Bridge.
Eagle Star Buildings, Threadneedle Street.
The Brewers Hall, London Wall.
St. Bartholomews Hospital.

TUDOR WALLING STONE to Butlins Holiday Camps at Filey and Skegness.

A NEW ADDITION TO MARSHALLS RANGE OF PRODUCTS

The use of these Coloured Flags enhances the beauty of paved areas especially for the patio or the piazza.

MARSHALL PRESSED PAVING IN VARIETY OF COLOURS

YORKSTONE, WHINSTONE

or GRANITE AGGREGATE *in sizes*
NATURAL COLOUR

3' 0" x 2' 0" x 2" and 2½" thick

2' 6" x 2' 0" x 2" and 2½" thick

2' 0" x 2' 0" x 2" and 2½" thick

RED AND BUFF

in sizes

3' 0" x 2' 0" x 2" thick

2' 0" x 2' 0" x 2" thick

BLACK, WHITE

in sizes

2' 0" x 2' 0" x 2" thick

GREEN AND MARIGOLD

POLISHED FLAGS AVAILABLE IN:

NATURAL, RED AND BUFF *in sizes*

2' 0" x 2' 0" x 2" thick

Ask for coloured leaflet



Members of the Institute of Clerks of Works of Great Britain Incorporated, Northern Chapter taken on a visit to our works.

S. Marshall & Sons Ltd. are always pleased to see visitors. During the summer of 1968 apart from individual visitors and small parties from various Technical Colleges, we were also pleased to entertain the following parties:

Institute of Works and Highways Superintendents (Northern Centre)

Federation of Master Builders—Ripon and District Branch

Institute of Clerks of Works of Great Britain Incorporated (North West Chapter).

WHOM TO CONTACT IN YOUR AREA

WEST MIDLANDS

Mr. B. Horner,
23, Kingston Avenue,
WORCESTER.
Tel. No. Worcester 27939

YORKS. (LEEDS - YORK)

Mr. H. Hogdson,
23, Grovehill Avenue,
Beeston, LEEDS, 11.
Tel. No. Leeds 72531

YORKS. (W.R.)

Mr. D. F. Oldfield,
Roid House,
Savile Roid, HALIFAX.
Tel. No. Halifax 67614

LONDON & SOUTHERN COUNTIES

Mr. D. M. Astin,
14, Downhill Avenue,
Tottenham, LONDON, N.17.
Tel. No. 01-808 6001

LONDON & SOUTHERN COUNTIES

Mr. L. Perring,
44, Vernons Close, Mill Lane,
Henham, BISHOPS STORTFORD, Herts.
Tel. No. Henham 443.

TEESSIDE & TYNESIDE

Mr. F. Allen,
55, Butterfield Avenue, Orchard Estate,
Eaglescliffe, TEESSIDE.
Tel. No. Eaglescliffe 2768.

TEESSIDE & TYNESIDE

Mr. M. Lancaster,
6, Ashville Avenue,
Norton, Nr. Stockton, TEESSIDE.
Tel. No. Stockton 51277

LANCASHIRE

Mr. P. FitzGerald,
60, Norfolk Avenue,
Denton, MANCHESTER.
Tel. No. Denton 5570

EAST MIDLANDS

Mr. R. Burford,
6, Carter Avenue, Elms Park,
RUDDINGTON, Notts.
Tel. No. Nottingham 211598

S. Marshall & Sons Limited,
Southowram,
HALIFAX, Yorkshire.
Tel. No. Halifax 63171 (10 lines)

Marshalls (Teesside) Limited,
Norton,
Stockton-on-Tees, TEESSIDE.
Tel. No. Stockton 51616

London Office, S. Marshall & Sons Ltd.
319, Ballards Lane,
Finchley, LONDON, N.12
Tel. No. 01-446 0993

MARSHALLS OF HALIFAX

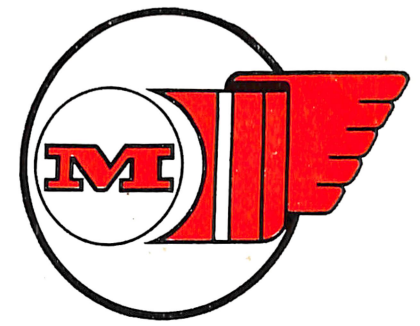

NEWSLETTER

No.1 MAY 1969

A MEMBER OF THE MARSHALLS HALIFAX GROUP



As this is number one issue of our Newsletter it is perhaps as well for you to KNOW THE COMPANY.

Marshalls (Halifax) Limited was formed as a Public Company in 1964 to co-relate the activities of the various private companies operated by the family up to that date.

S. Marshall & Sons Limited, are situated at Southowram, Halifax where our two large works, Brookfoot Works, and West Lane Works, produce high quality Pressed Concrete Products—namely Concrete Flags, Kerbs, Channels and Edgings.

'Marshallite Walling'

'Pennine Paving'

'Tudor Walling Stone'

We are one of the largest producers of Pressed Concrete Products in the British Isles.

Marshalls (Teesside) Limited, formerly Stockton Stone Limited a comparatively new-comer to the Group, is now re-organised and re-equipped with the most up to date Hydraulic Presses in the Country, and again are producing Hydraulically Pressed Concrete Flags, Kerbs, Channels and Edgings.

They are ideally situated to supply the North of England and Scotland.

The quarrying of stone is one of the most ancient industries in existence but we at Southowram, Halifax, commenced operations in 1880 (S. Marshall & Sons Ltd.).

Today we still produce large supplies of sawn York Stone Flags, Garden Walling, Crazy Paving etc. from the Elland Edge Bed of Flagrock, and these are supplied throughout the length and breadth of the country.

Halifax Tool Co. Limited, with works at Southowram and Heckmondwike, produce the Halco range of rock drilling machines and equipment, also the Halco Reliance range of diesel engined and electrical industrial tractors.

Power Handling Sales Limited at Bingley, Yorkshire, are the marketing and servicing organisation for Halco and Halco Reliance products in the North of England, Northern Ireland and Eire.

Fielden Engineers Limited, are specialist engineers at Sowerby Bridge, Halifax, who manufacture Hydraulic Rams and Control Valves.

Halifax Tool Co. (South Africa) (Pty.) Ltd. in Johannesburg, deal with the marketing and servicing of Halco products in South Africa.

This is the first issue of the Marshalls of Halifax Newsletter and members of the staff involved in producing the magazine trust you will gain interest and enjoyment from reading it.

The editor of the newsletter would welcome any items of interest or photographs of recent contracts supplied, for possible inclusion in future editions.

A LETTER FROM THE CHAIRMAN



This Newsletter is to bring to the notice of all our customers a wide range of concrete products and natural stone produced by the Concrete and Quarrying Division of Marshalls (Halifax) Ltd.

Our Research Department are continually developing new products and as these become available, it will be our policy to duly inform you.

Having completed the extensions and modernisation of our works at Halifax and Teesside, we are in an excellent position to fulfil any of your requirements.

Again, this year we are exhibiting at the Chelsea Flower Show 20th/23rd May 1969, and also at the Building Exhibition at Olympia 13th/25th November 1969 where most of the various types of our products will be shown.

Our Technical Sales Staff are always available to advise you on the best uses of our products.

H. G. MARSHALL F.I.O.

SALES REORGANISATION

With a view to effecting a closer working relationship and also to deal with the increased sales of Marshalls (Teesside) Ltd. coupled with those of the Quarrying & Concrete Division of Marshalls (Halifax) Ltd., the following appointments have been made:



Mr. H. Hartley
Sales Director



Mr. K. S. Davidson
Sales Manager



Mr. A. Portas
Sales Office Manager

Mr. Hartley and Mr. Davidson will have full responsibility for the sales of materials manufactured within the Concrete & Quarrying Division and will be directly responsible for the marketing of all products produced by this Division.

Mr. A. Portas will be responsible for Credit Control and any day to day difficulties and problems which may occur.

LONDON OFFICE

We have now opened our London Office at 319 Ballards Lane, Finchley, London, N.12. Phone: No. 01-446-0993. Mr. M. Astin our London Manager will be in charge of this office, receptionist is Miss A. Silver.

Where it all goes

YORK STONE from Private Homes to -



Fireplace built by Mr. Léon Cooper of Dewsbury with Hard York Stone at Oak Cottage, Batley, the beautiful home of Mr. & Mrs. Jimmy Corrigan, owners of the famous Batley Variety Club. Mr. & Mrs. Jimmy Corrigan, by whose courtesy these photographs were taken, with "Con" of The Bachelors. Mr. Cooper has been using Stone from our Quarries for over twenty years.



City Precincts

A famous Building approached on sawn stone paving flags hewn from the hillside of Southowram by S. Marshall & Sons craftsmen.

(Photograph by kind permission of H. K. King, Esq., OBE, MICE, MIMunE, FRICS, City Engineer, City of London).

TUDOR STONE from Housing to -

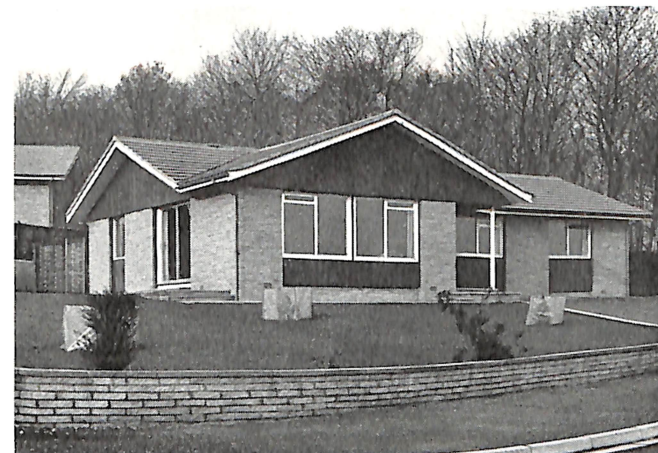

(Photo by kind permission of Messrs. Cooper and Worswick, Brighouse)

"All the charm of Natural Stone" a sales slogan typified in this attractive bungalow clad in Tudor Stone. The boundary walls are of Marshalite.

Motorway Bridge Abutments

Strength and an attractive finish two requirements of a facing for a motorway bridge. Tudor Stone satisfied these requirements and alleviates the monotony of motorway travel.

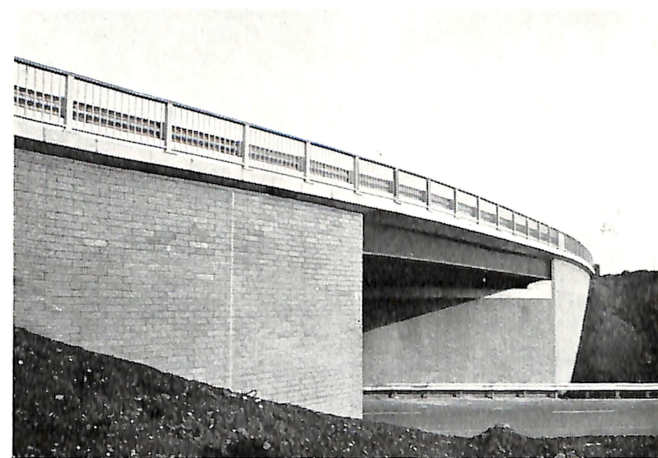

MARSHALITE walling from Gardens to -

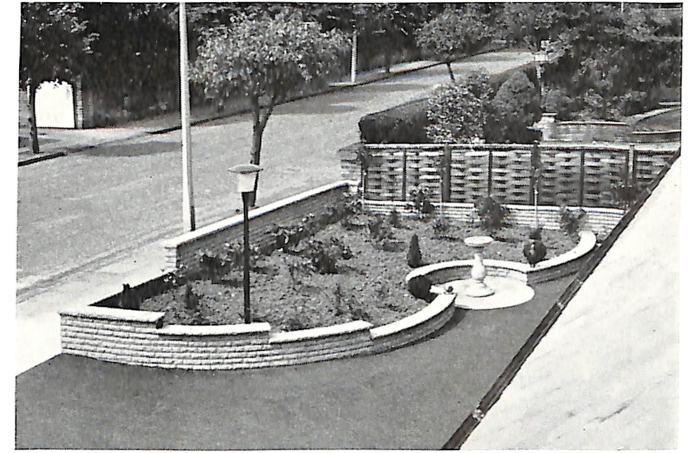

A quiet corner of a private or public garden can be neatly beautified by the use of Marshalite Walling.

Central Area Reservations

Busy town traffic has no time to stop to examine such things, but the Marshalite 'island' adds good clean looks to the traffic reservation.

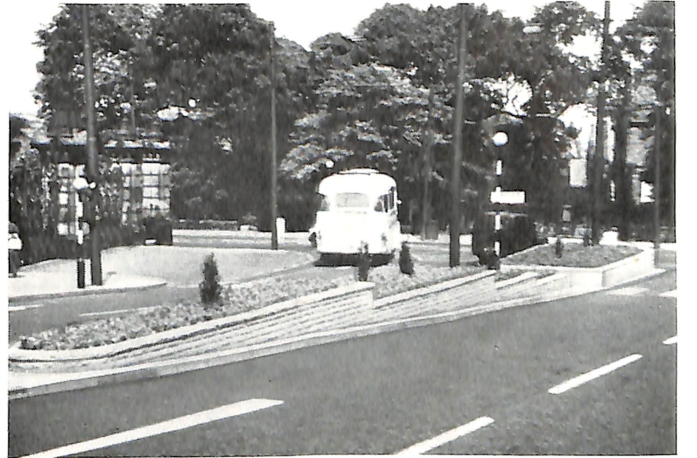

FLAGS and KERBS from Recreation Areas to Private Street Works

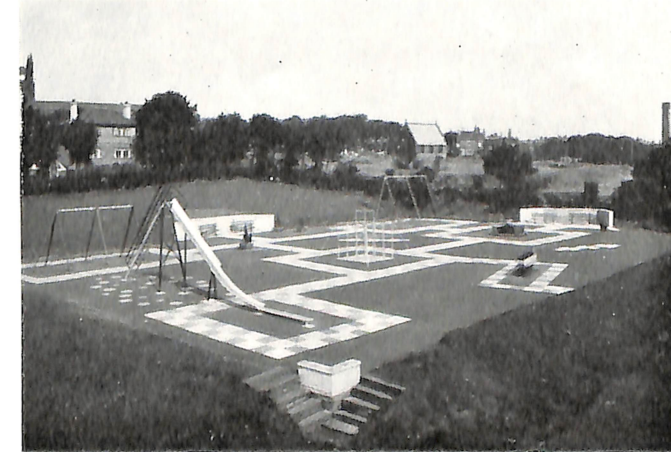

Photograph by kind permission of the Surveyor of Queensbury U.D.C.

This pleasant children's play area is given an unusual look with the clever use of Marshalite coloured paving slabs.



(Contractor A. E. Morris (Yorkshire) Ltd. Bingley.)

Neat and functional concrete paving slabs laid to a radius, in Private Street works.

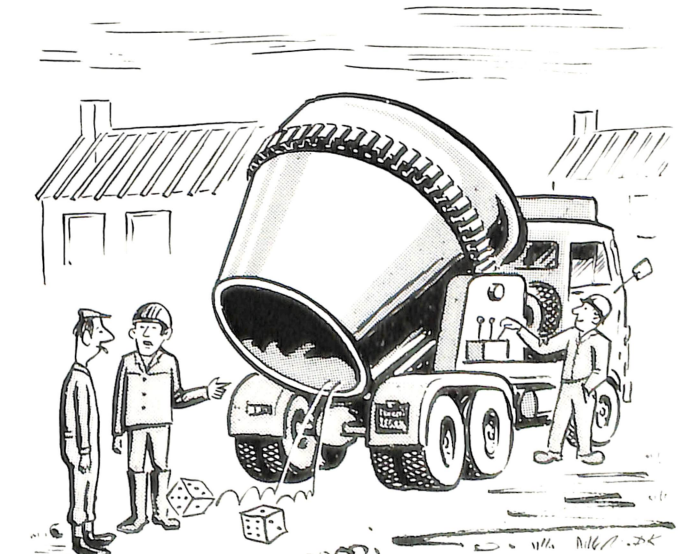

"Fred broke the egg cup"