

# SAND-LIME MORTAR

## From MARSHALLS



*The Post House York, for Trust Houses Forte Limited*



# NATURAL & COLOURED MORTARS

Produced from washed sand and best matured lime. Sand/Lime Mortar gives good elasticity and adhesion resulting in strong and more waterproof brickwork. Sand/Lime Mortar is suitable for use with all bricks and especially with Reconstructed Stone and Concrete Block Work. Mixes can be varied for any requirement. Plastering Mortar is also produced. A specification calling for 1.1.6. mix will give 1 part of cement and 6 parts of Sand/Lime mixture by volume. Manufactured to BS4271 - 1971.

## Colours

other colours may be made to order.

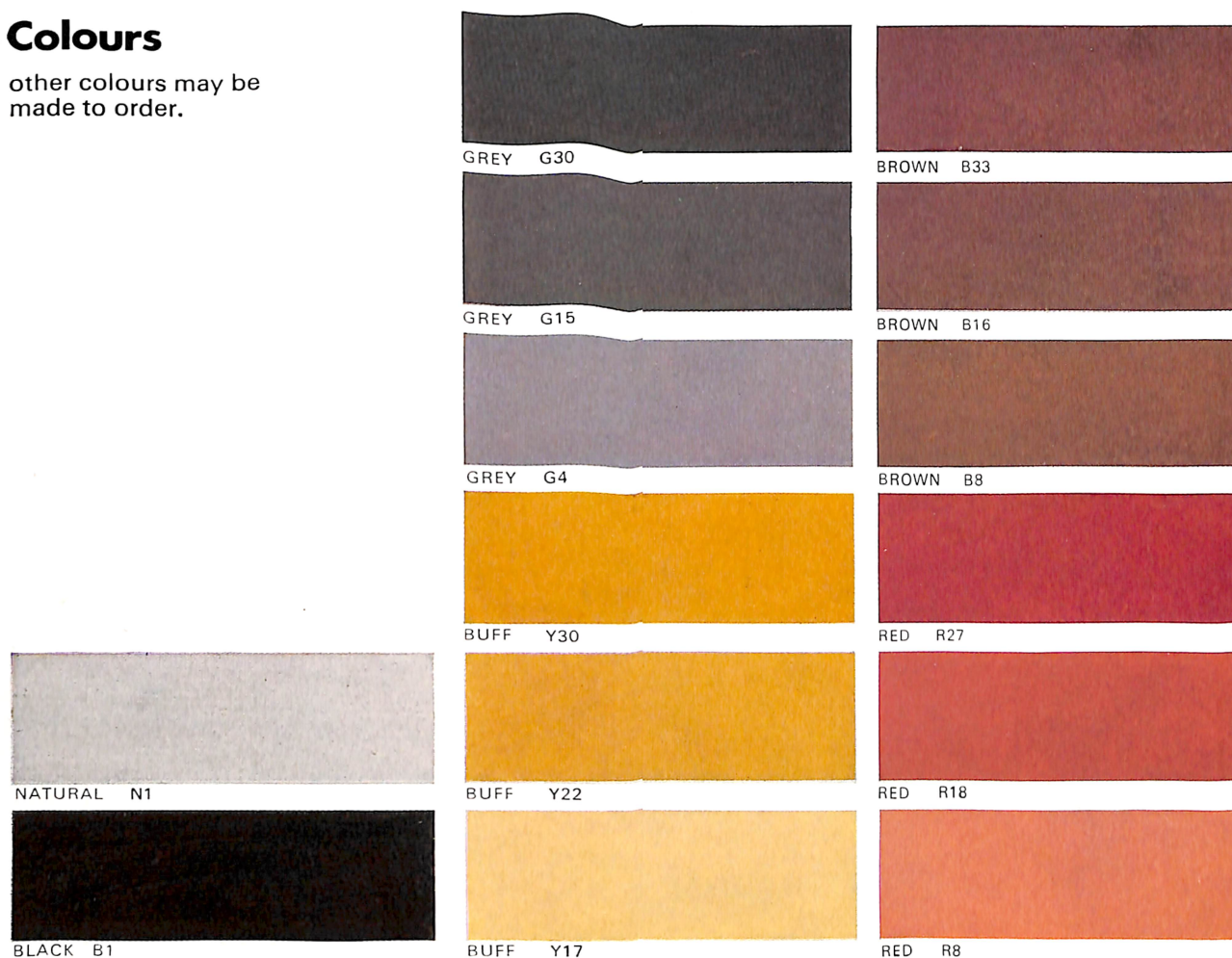

Colours are as near as colour printing will allow.

## advantages

- \* Sand and Lime are weigh batched for accuracy.
- \* Less wastage on site.
- \* Can be stored on Site prior to cement being added.
- \* High Workability.
- \* Most suitable for Brick and Block work.

## deliveries

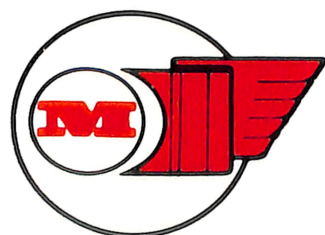

Can be made within 24 hours.  
Same day service can be given in special circumstances.  
Customers vehicles can be loaded at our works.

Manufactured by

**S. Marshall & Sons Ltd.,**  
Lings Lane, Dunsville,  
Nr. Doncaster.

Telephone: Maltby 3151 or Doncaster 840468.