

*Pave the way with*

**Pennine Paving**







*Something Different*

# Pennine Paving

★ **NO WASTE**

★ **EASY TO LAY**

★ **ALL STONES  
WATERPROOFED**



Pennine Paving is supplied in five sizes, each size being available in any of the five colours illustrated, enabling an unlimited range of patterns to be created. Regular in thickness, easy to lay. Selection of colours is naturally a matter for individual choice, but by using a combination of sizes, many pleasing patterns can be achieved, some typical arrangements being shown in this brochure.

Pennine Paving is ideal for terraces, paths, surrounds and paved areas in general, greatly enhancing the appearance of any garden.



# Choice of 5 Colours

**Captures the charm  
of natural stone**



**LIGHT BUFF Ref LB**

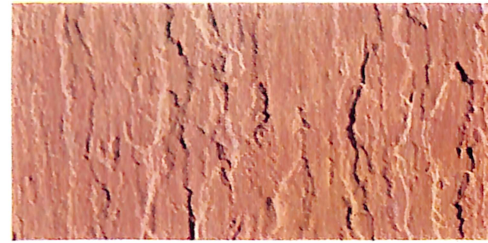

**BRICK RED Ref BR**



**LIGHT GREEN Ref LG**

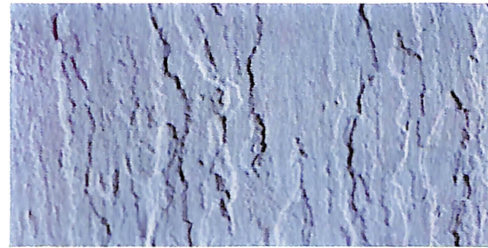

**SEA BLUE Ref. SB.**

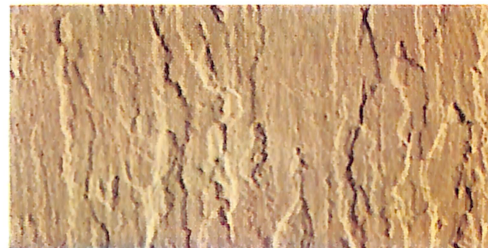

**YORK BROWN Ref YB**

**WHEN ORDERING QUOTE REFERENCE  
NUMBER OF COLOUR REQUIRED**

*Made in the following Sizes*

27"	x	18"	x	1 1/2"
18"	x	18"	x	1 1/2"
18"	x	9"	x	1 1/2"
9"	x	9"	x	1 1/2"
27"	x	9"	x	1 1/2"

Paving 1 1/2" thick weighs approximately 160 lbs. per square yard.

## TO LAY PENNINE PAVING

A firm and level foundation should be prepared before commencing to lay the paving.

For areas which are subject only to casual pedestrian traffic, the 'Dry Method' should be used i.e., spread a layer of sand or soil to a depth of  $\frac{3}{4}$ ", bed the paving firmly on the layer, making sure each stone is level, and fill the gaps with fairly dry sand. If the area is to carry heavy lawn mowers, barrows, etc., it is advisable to prepare a level foundation of cement mortar (5 parts sand to 1 of cement) again to approximately  $\frac{3}{4}$ " in depth.

*The colours shown in the brochure are as exact as colour photography will allow, but slight variation may occur.*

## Natural Quarried Face Finish



## TYPICAL PATTERNS IN WHICH PENNINE PAVING CAN BE LAID

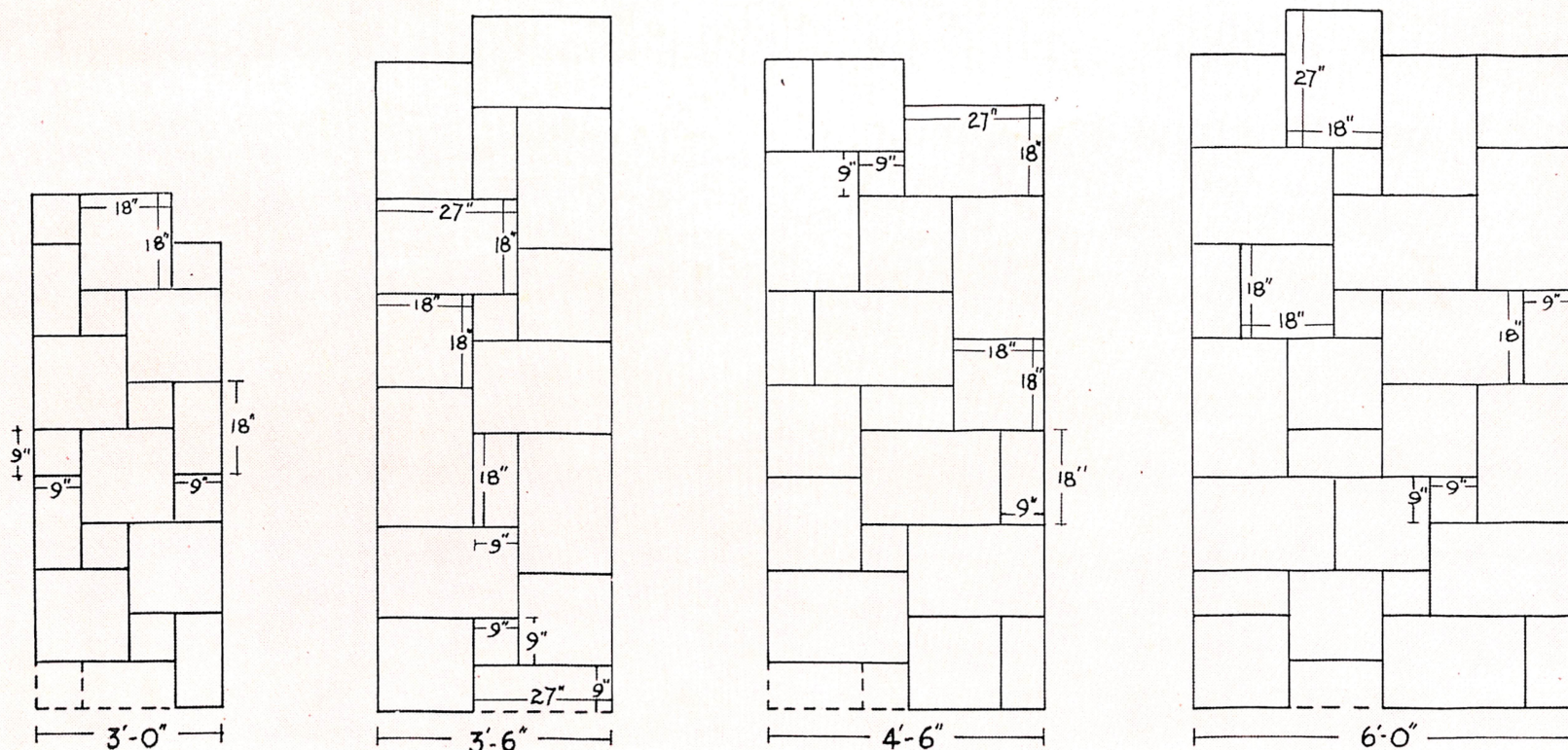

Your Local Stockists

PRICES ON APPLICATION (TRADE ONLY) FROM:

**S. Marshall & Sons Limited**

**CROMWELL QUARRIES · SOUTHOWRAM · HALIFAX**

**TELEPHONE: 67116 (4 LINES) HALIFAX TELEGRAMS: MARSHALL SONS SOUTHOWRAM**

Makers of the Famous Marshalite Reconstituted York Walling Stone and Paving Slabs